

How to Take Photos Using Epic Rover

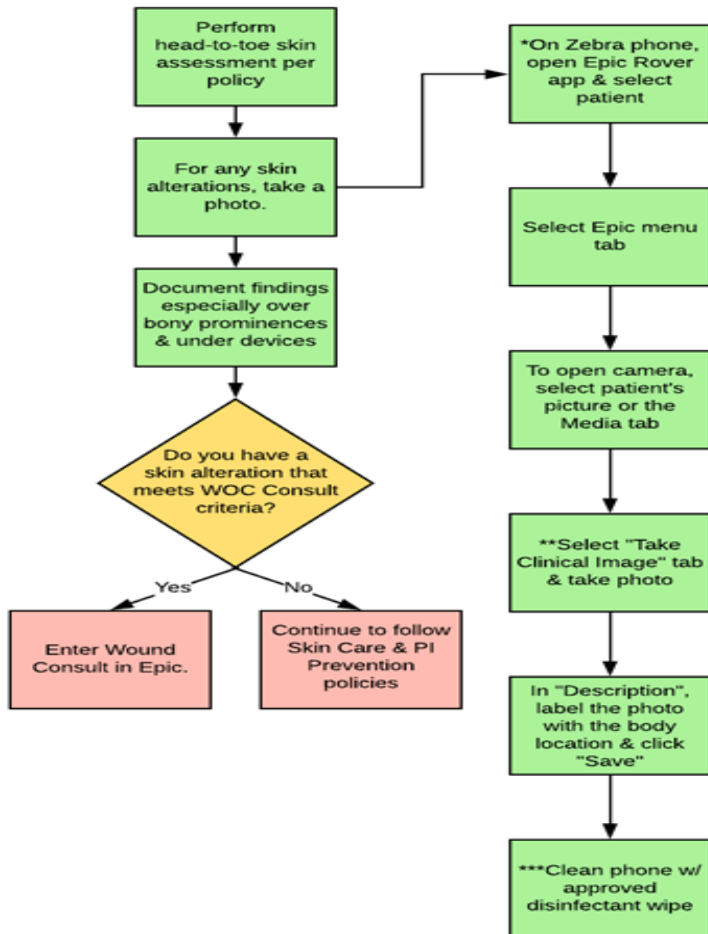

1.



2.

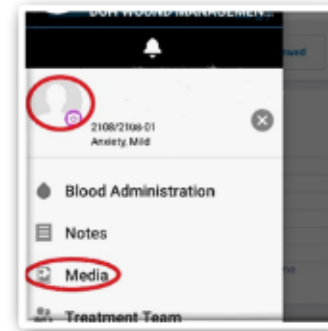

3.



4.

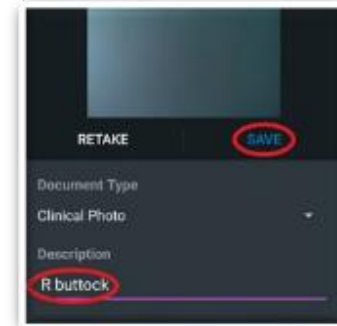

REMINDERS:

1. USE 2 PATIENT IDENTIFIERS (NAME & DOB)
2. TAKE 2 PHOTOS OF THE WOUND WHEN POSSIBLE (BOTH CLOSE UP AND FARTHER AWAY)
3. WHEN USING THE PHONE IN AN ISOLATION ROOM PLEASE SANITIZE W/ APPROVED BLEACH WIPES (ORANGE TOP!)

If you have any questions, please reach out to members of the **Skin Care Team!

(Emily H, Christine L, Kristal B, Lauren T, Makensie C, Sarah B and Kate P)