Transposed to G

The Coo Coo Bird
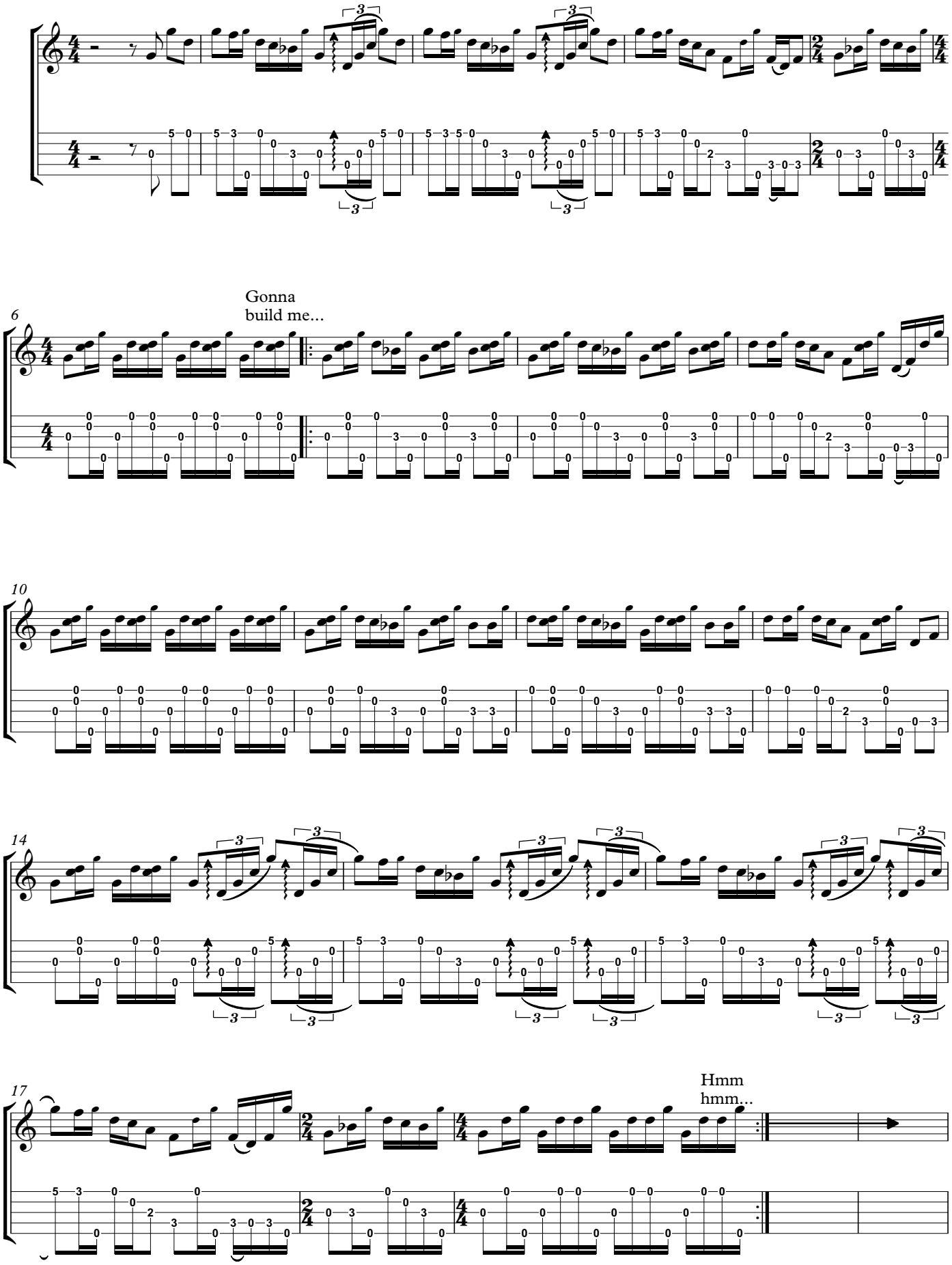
as performed by Clarence Ashley
transcribed by DKGarner